

**Thomas House,  
Petersfield Avenue**

Ref: P/02028/008

# Site location plan

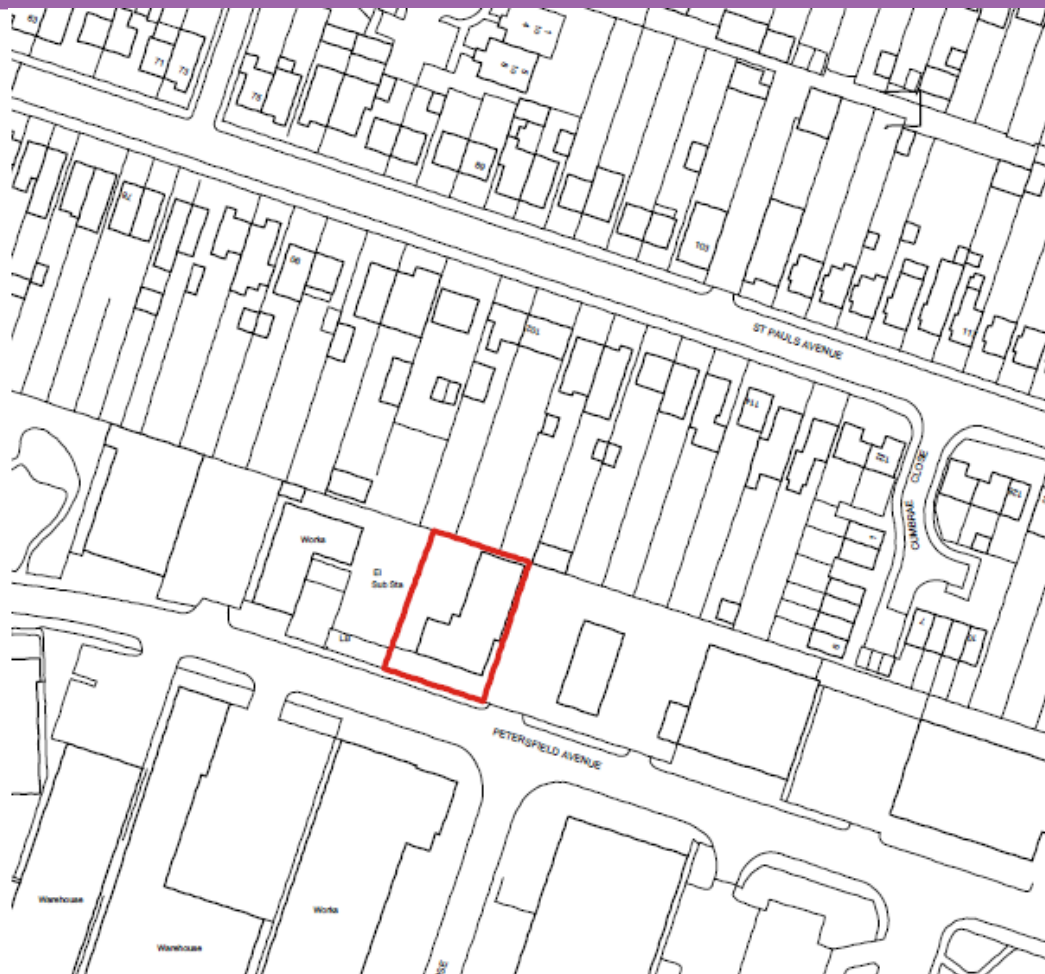

# Aerial view



# The existing building



# North-east streetscene view with site to left and BMW building beyond (Google streetview)



# View across front of neighbouring site to rear of 100-102-104 St Pauls Avenue



# Front elevation drawing (south)



# Rear elevation drawing (north)





# East side elevation drawing



# West side elevation drawing

A3 Original Size



# Basement and ground floor layout plans

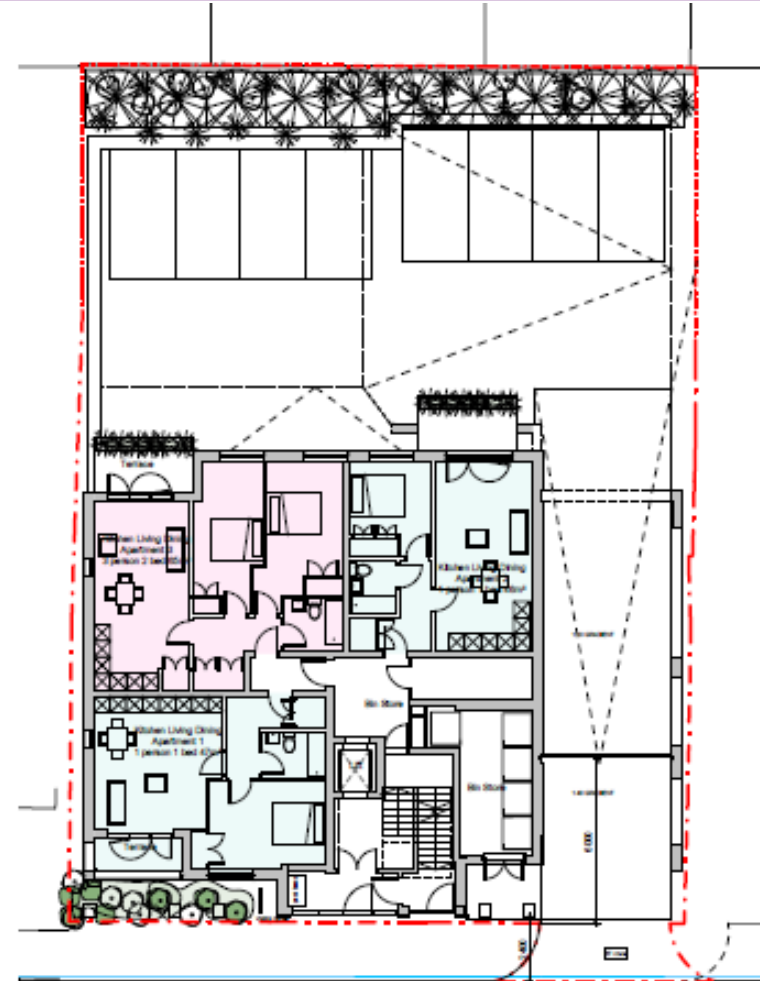
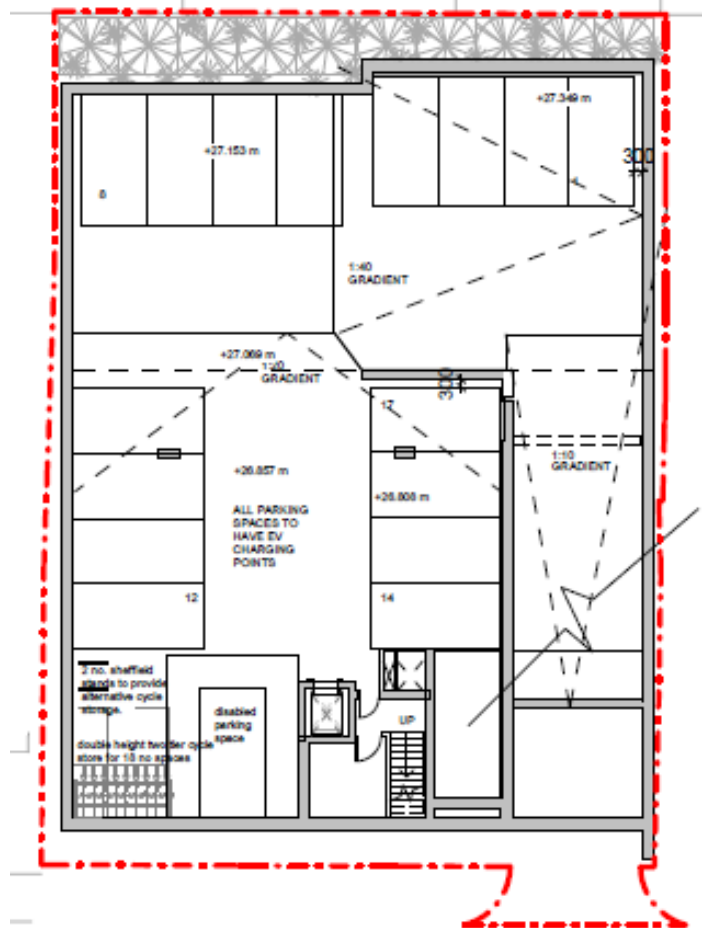

# Ground floor plan

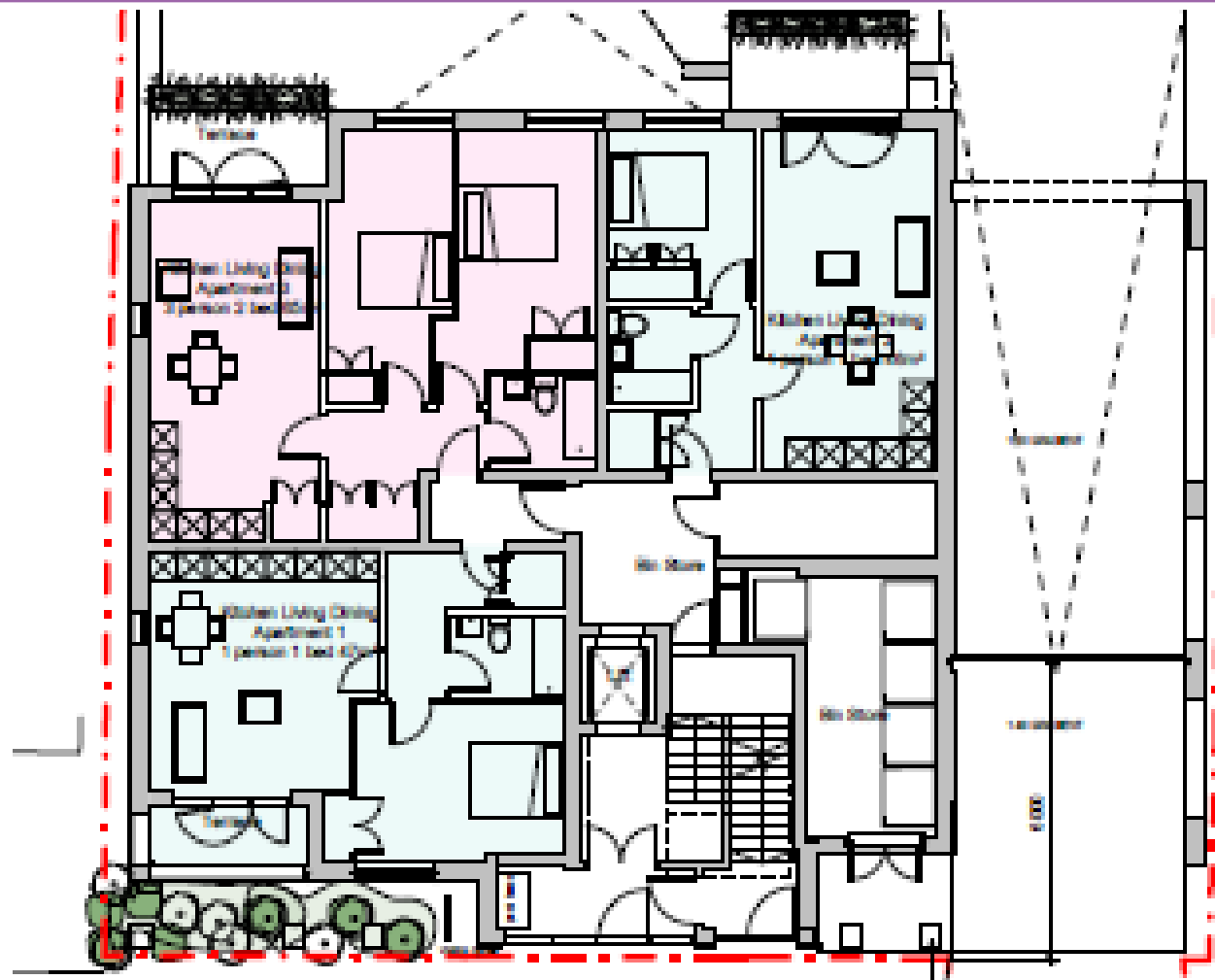

# First floor plan

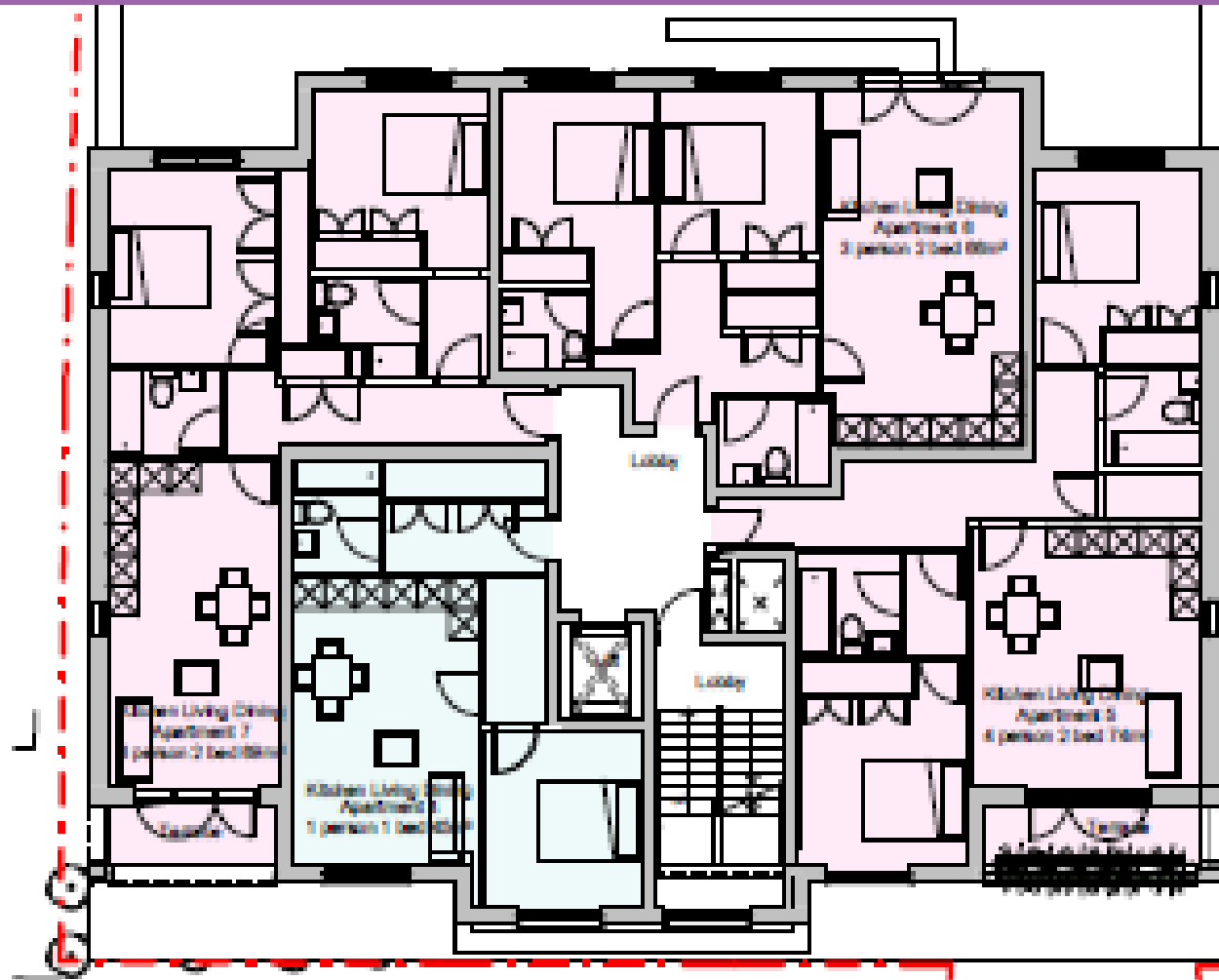

# Second floor plan

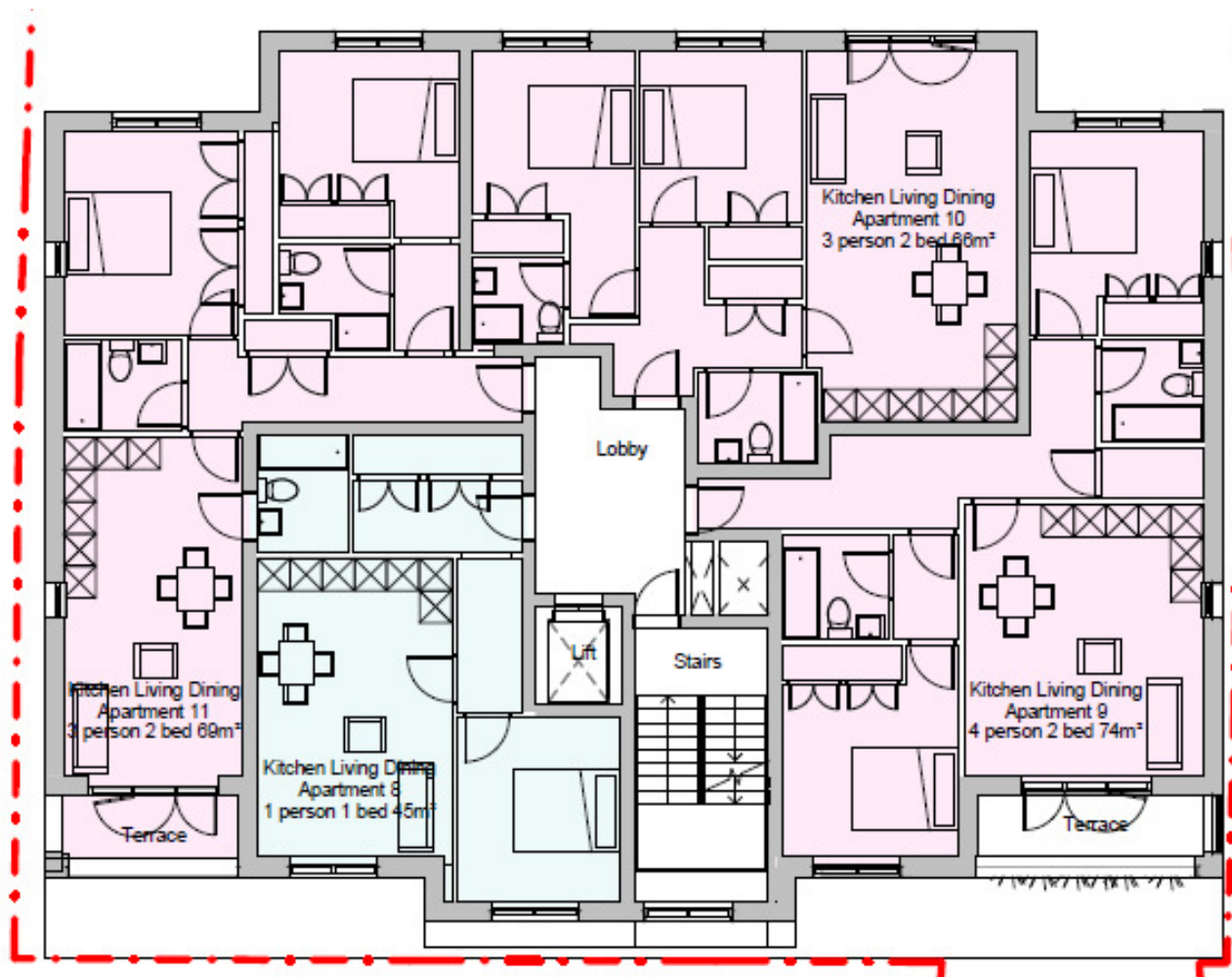

# Third floor plan

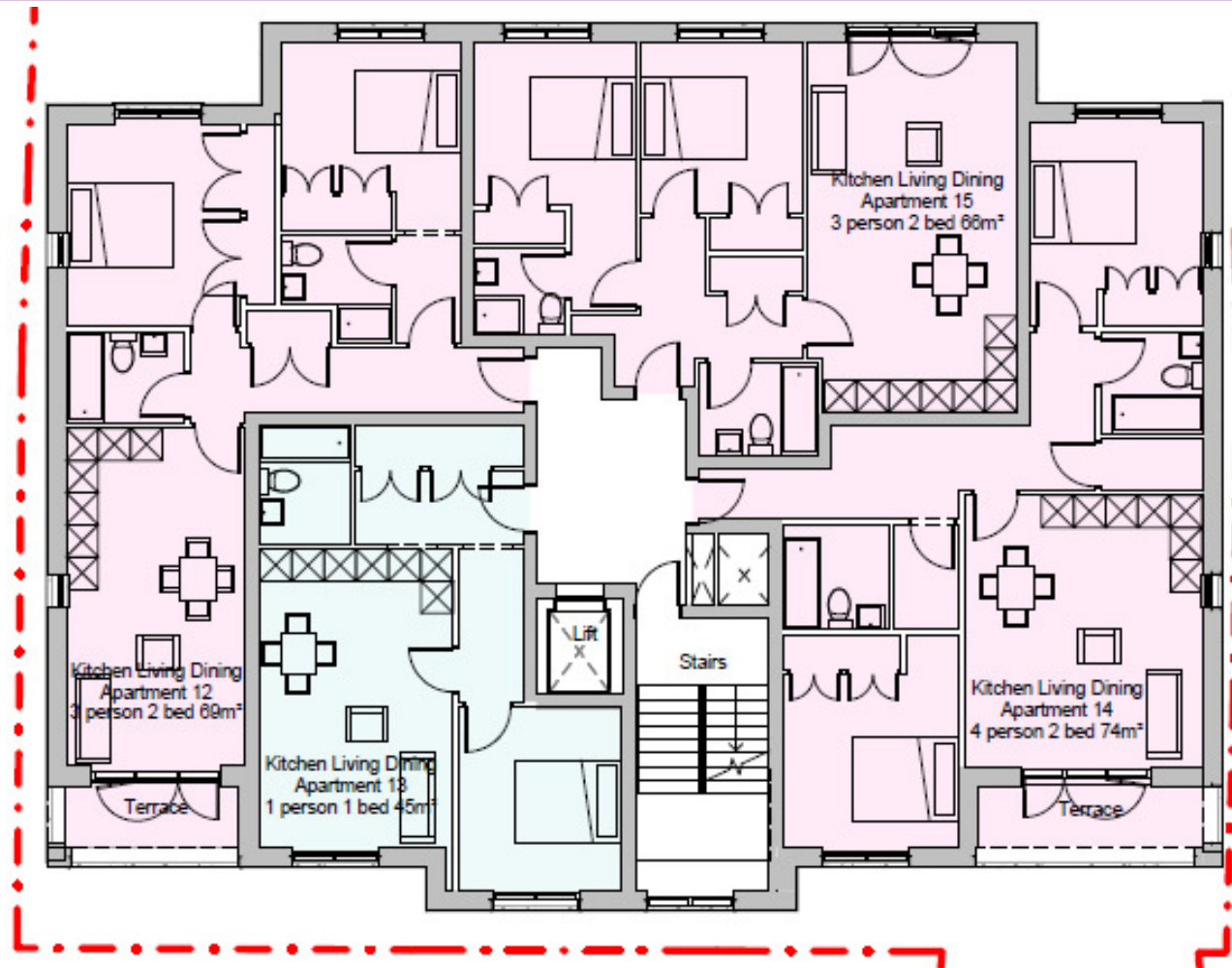

# Fourth floor plan

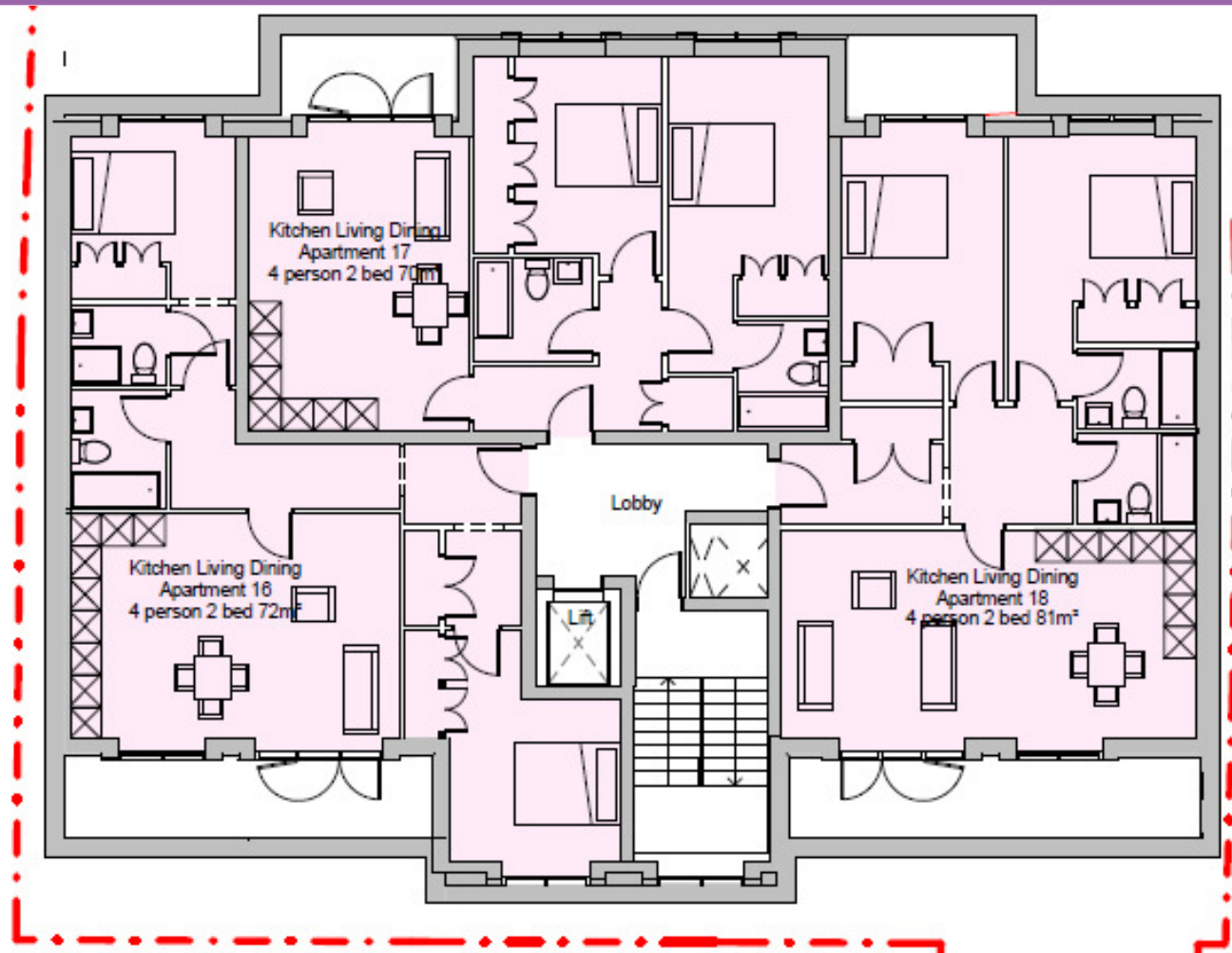



# Section drawings

- Section 1 through the lower ramp -

1 : 100

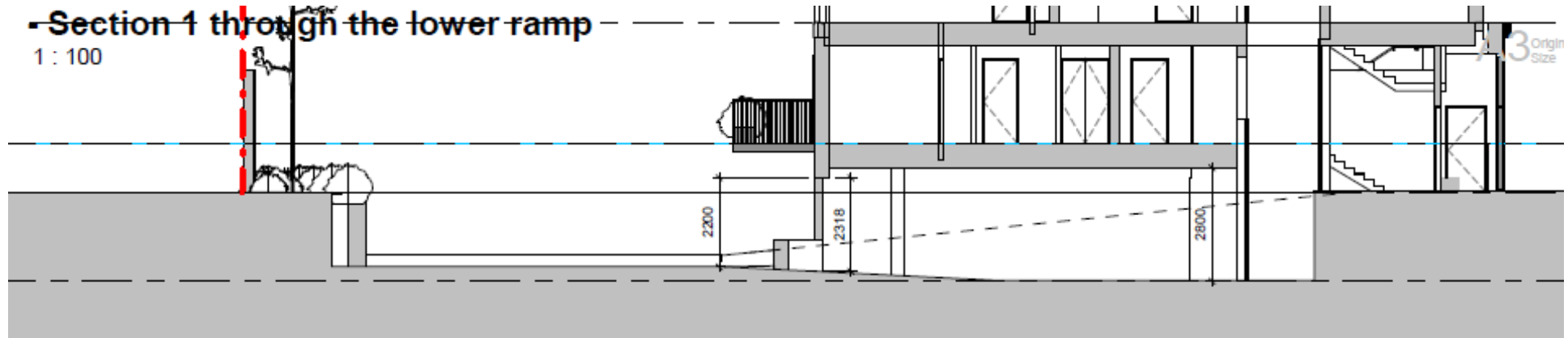

- Section 2

1 : 100



# Separation distances to 101- 102 St Pauls Avenue

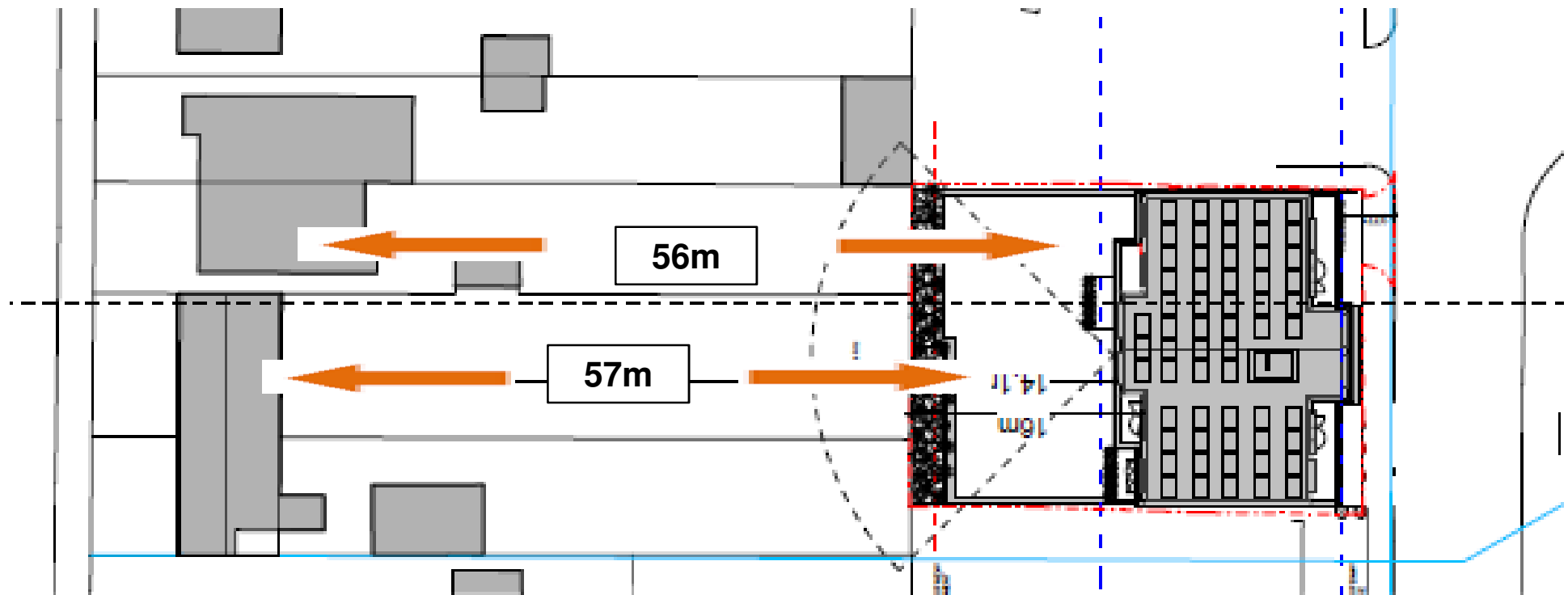

# Separation distances – BMW House

P/00988/015 and P/00988/016

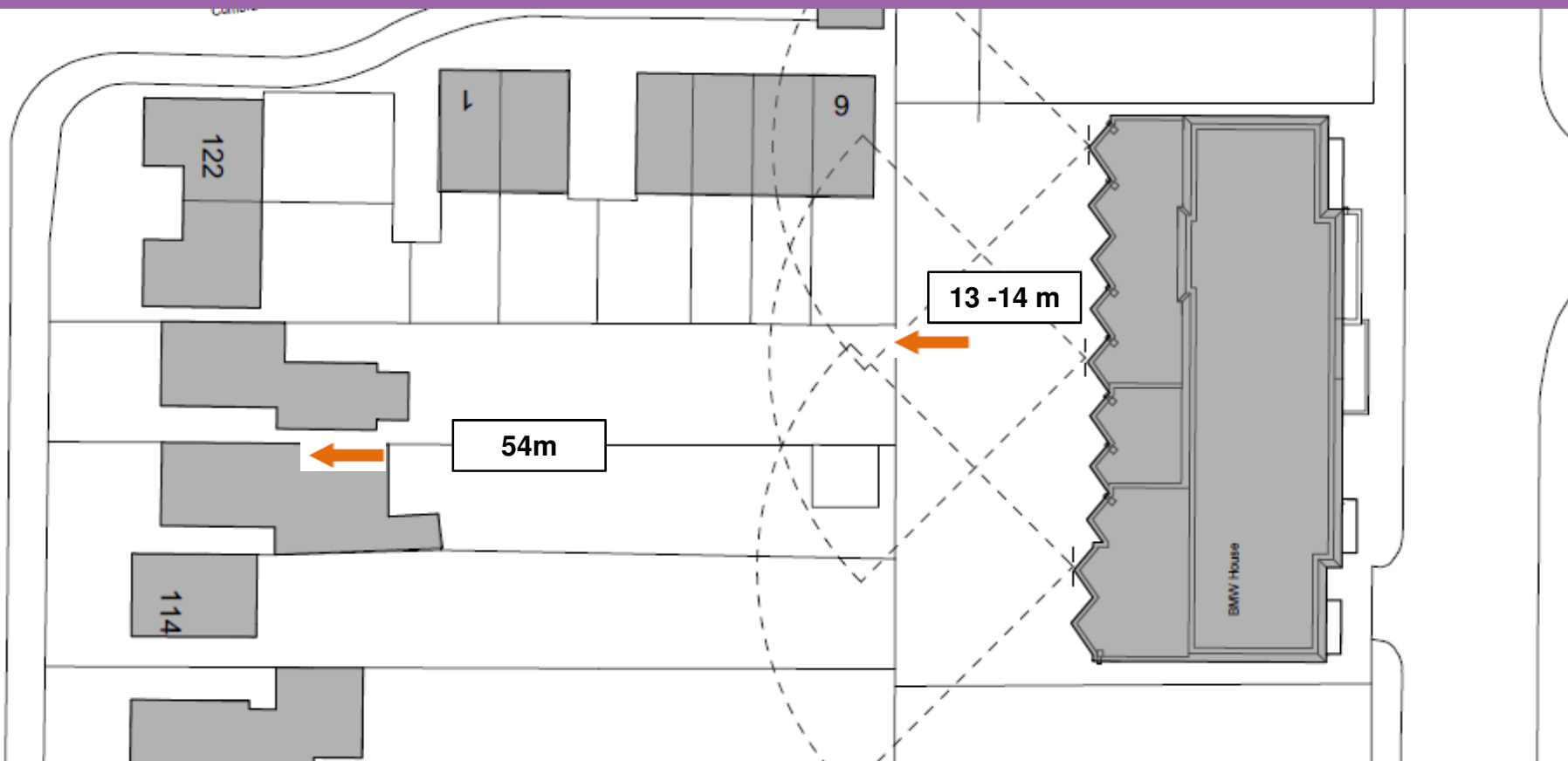

# CGI view north-west from Albion Close



# CGI view to north-east

